

Using the Installed Dicom Viewer to View Images from ILLAWARRA NUCLEAR IMAGING.

If you have chosen to receive a CD ROM of your patient's scan you can view it on any PC (not on Apple Mac Workstations at this time). Please follow the directions below the first time you use *SIENET MagicView 300*:

1. Insert the CD.
2. Go to **“RUN”** from the **“START”** Menu

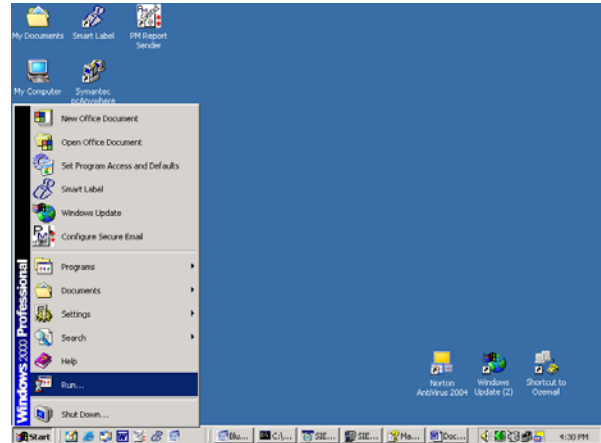

3. **“Browse”** your CD Drive to find:
E:\CDVIEWER\CDVIEWER.BAT
(Where E: is the name of the CD drive)

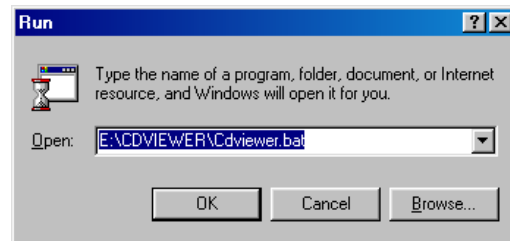

4. Hit **“OK”**.
This will launch the *SIENET MagicView 300* application.

Then Finally;

It is a simple case of clicking on the **FILE >>** that you would like to load and clicking on the **“Load Images”** ICON  (like a Windows folder). This will take you into the **VIEWER**. To return to the CDR files simply click on the **CDR** Tab.

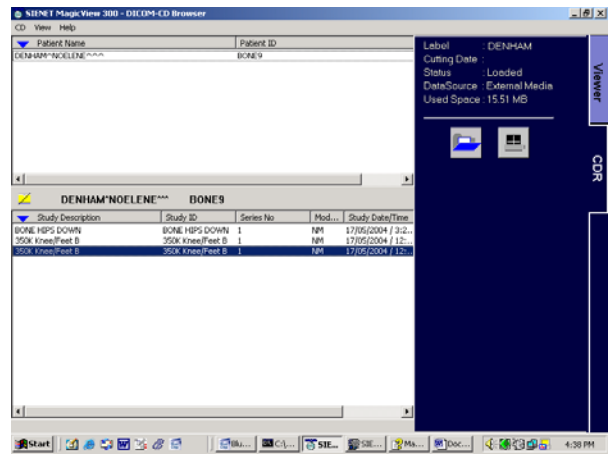

The next time you load an Illawarra Nuclear Imaging CD, just go to **RUN** and run the same **CDVIEWER** batch file.

The best way to become familiar with the program is to **“have a play”**. The program also contains extensive **HELP** information accessed from the top menu bar.